SAMEEKSHA - 2011

In search of knowledge

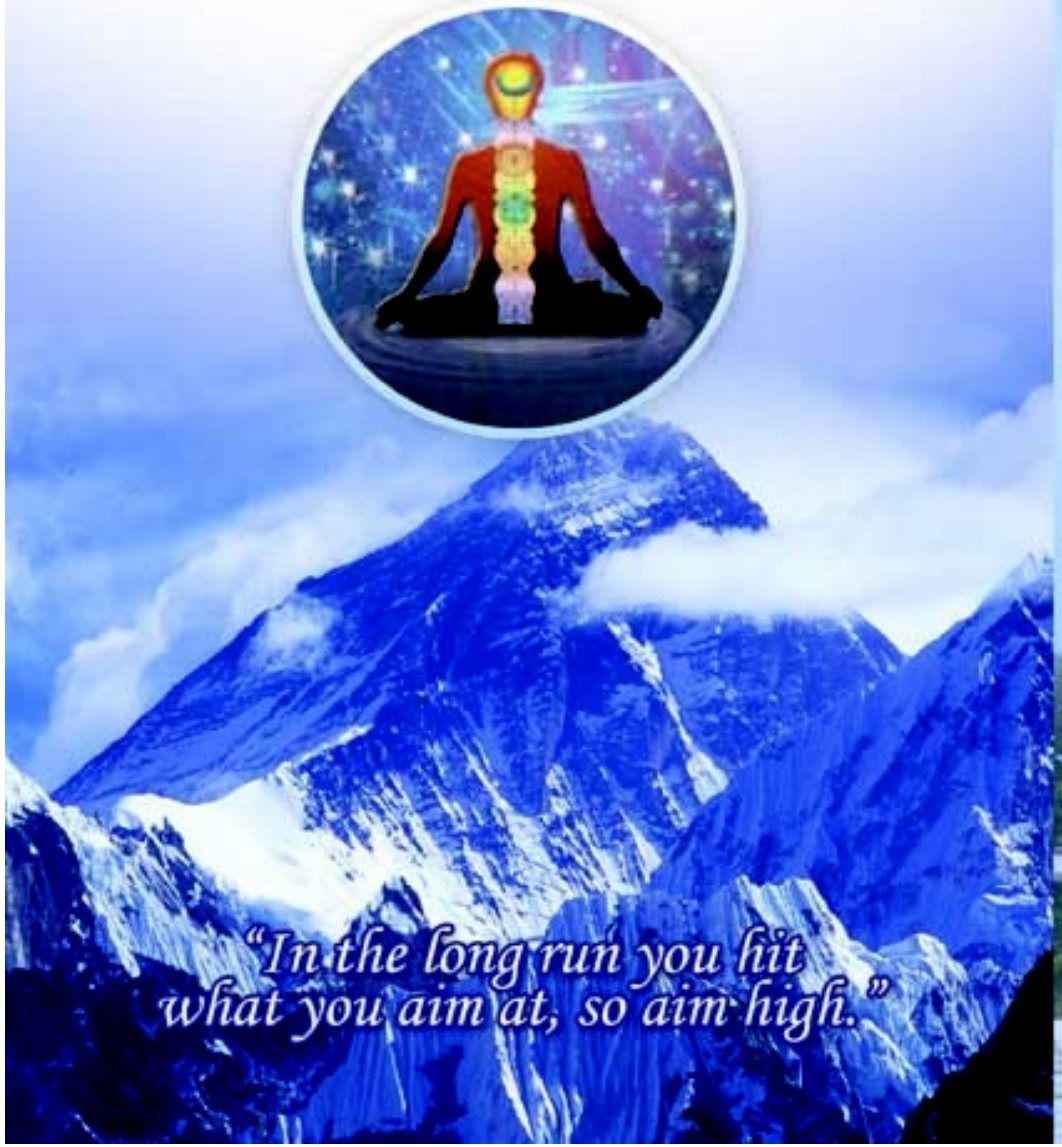

"In the long run you hit what you aim at, so aim high."

Mahatma Gandhi College

Thiruvananthapuram

Accredited with 'A' Grade by NAAC and College with potential for Excellence (UGC)

SAMEEKSHA-2011

science festival

Better Campus.. Better Future

From 10 To 12 November 2011

Sir/madam,

Mahatma Gandhi College,Thiruvananthapuram is one of the prestigious centres of Higher Education in Kerala. The college over the last six decades has made an indelible impression on the society by transforming itself into a Centre of Excellence. The college has seven research centres, nine P.G. departments and thirteen U.G. departments. The college has been accredited with "A" Grade by NAAC in 2004 and is in the process of re-accreditation and it was bestowed with "CPE" (College with potential for Exclience) status in 2010.

We are organising a grand Science Fest entitled ***"SAMEEKSHA 2011"*** From 10th Nov to 12th Nov 2011. In addition to the various departments of the college, R and D centres of Central and State Governments are also expected to participate in this Mega Event. We are also organizing various Inter-collegiate and Inter-school competitions as part of the event. Talks by eminent scientists, film shows, and cultural events will also be part of the programme. It will be a rare opportunity for school and college students and the public to witness this grand event. Your whole hearted support for the success of the programme is solicited.

THANKING YOU.

CONVENER
Mukesh.R
Mob: 9072548852

CHIEF CO-ODINATOR
Dr.M.R.Sudarsanakumar
Ph : 0471 - 2592617
Mob: 09447711030
sudarsanmr@gmail.com

PRINCIPAL.
Dr.G.Jayakumar
Ph : 0471-2540103
mgcprincipal@yahoo.com

A NEW JEWEL TO THE CROWN OF MAHATHMA GANDHI COLLEGE

"SAMEEKSHA-2011" MAHATHMA GANDHI COLLEGE SCIENCE FESTIVAL. A mega event based on the theme "INDIAN SCIENTIFIC HERITAGE" is slated to be conducted from 10 Nov 2011 to 12 Nov 2011. The slogan of the fest is "BETTER CAMPUS, BETTER FUTURE". The event is a combined effort of various Clubs, P.T.A and the College Union. We invite you to be a part of SAMEEKSHA-2011.

Event name: SAMEEKSHA-2011

Theme : INDIAN SCIENTIFIC HERITAGE
Slogan : "Better campus, better future"
Venue : M.G.College campus
Date : From 10 Nov to 12 Nov 2011

OUR OUTLOOK

- EXHIBITIONS
- CRAFT FAIR
- TALKS
- VARIOUS COMPETITIONS
- FILM SHOWS
- AQUARIUM & BIRD SHOW
- CULTURAL PROGRAMMES

ADDED ATTRACTIONS

- 4 R PAVILION (Energy Conservation and resource management)
- NATTARIVU (Discovering our traditional knowledge)
- PRITHVI (Challenges which the earth is facing)
- BIO-FOOD FESTIVAL (Promoting sustainable food culture)

And many more...

SARPPAKAVU (Based on International year of Forest)
Reactions (Based on International year of Chemistry)